

Patient report

Bio-Rad DATE: 10/28/2019
D-10 TIME: 09:05 AM
S/N: #DJ4I016123 Software version: 4.30-2
Sample ID: 10569819
Injection date 10/28/2019 08:44 AM
Injection #: 6 Method: HbA1c
Rack #: --- Rack position: 2

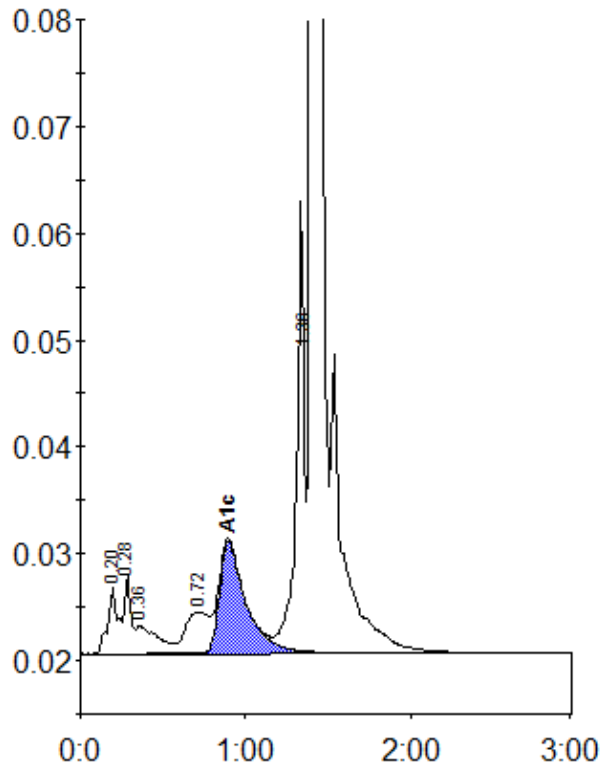

Peak table - ID: 10569819

Peak	R.time	Height	Area	Area %
A1a	0.20	6401	28052	1.3
A1b	0.28	7356	19598	0.9
Unknown	0.36	2617	23456	1.1
LA1c/CHb-1	0.72	3804	37720	1.8
A1c	0.90	10433	116468	7.5
P3	1.36	42239	142563	6.7
A0	1.40	614054	1765844	82.8
Total Area:			2133700	

Concentration:	%
A1c	7.5